

1. Fagott

ILSEBILL

Eine Schauspielmusik nach dem Märchen der Gebrüder Grimm "Vom Fischer und seiner Frau"

zum 8. Fagottinosymposium vom 10. bis 12. September 2010
in Schwerin

Allegro moderato

1 Vorspiel

Text und Musik
Jörg Möhler

♩ = 116

8

Tutti

17

25

Moderato

33

♩ = 69

38

2 Der Fischer auf dem See

friedlich und ruhig

Kleines Ensemble

♩ = 96

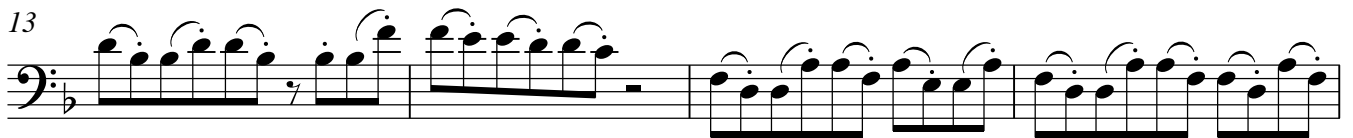
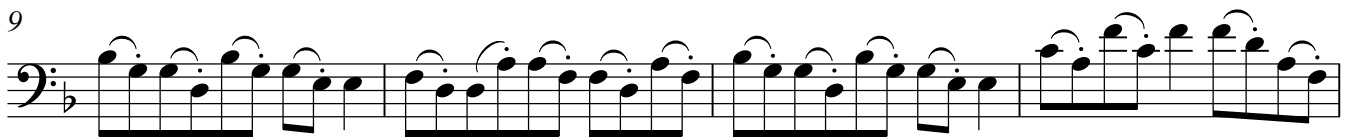
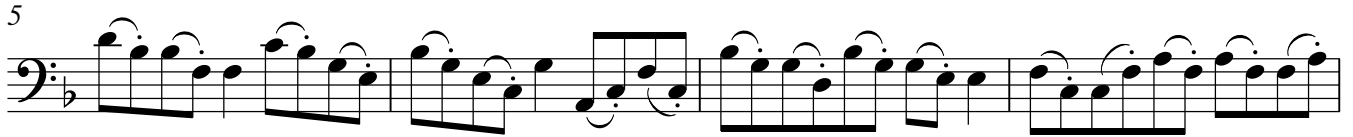

Kleines Ensemble

Allegro vivo

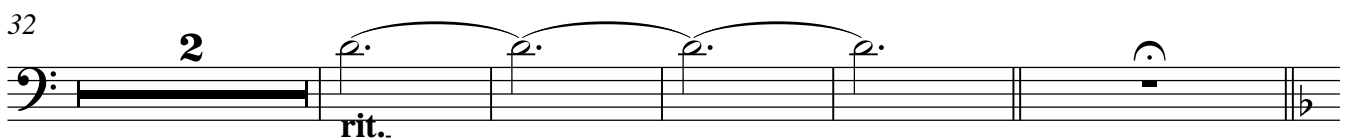
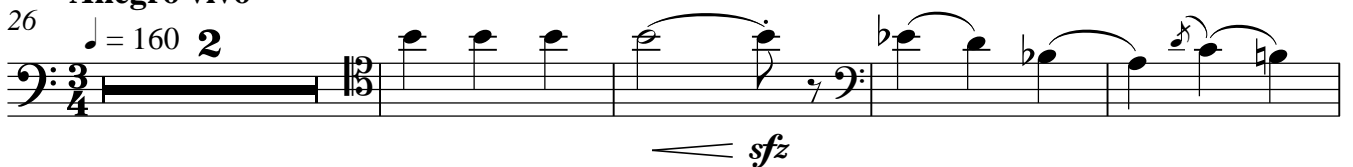

2b

wieder friedlich und ruhig

Kleines Ensemble

♩ = 96

43

47

51

55

59

Solo

63

67

71

75

folgt Dialog !

3 Gehe hin!

1 **sehr gehalten**

Kleines Ensemble

♩ = 64

Allegro moderato 4 Manntje, manntje Timpe Te♩ = 120 **Tutti**

9 **Solo**

17

25

4a Der Wels

30

5 Ein wunderbares Häuschen

Allegretto

♩ = 118 **4** **Tutti** **5**

16

24 **2**

35 **Solo**

43 **4**

55 **1.**

63 **2.** 67

69 **2** **9**

poco meno mosso

6 Gehe hin!

1 **sehr gehalten**

Kleines Ensemble

8 *p*

14

7 Manttje, manttje Timpe Te

1 **Allegro moderato**
Tutti

9 **Solo**

Fischer

17

Mann - tje, Mann - tje, Tim - pe Te, gro - ßer Wels im tie fen See,

my - ne Fru, de Il - se - bill, will nich so, as ik wohl will,

25

29

nich, as ik wohl will.

7a Der Wels

33

8 Im Schloss

1 majestätisch

Tutti

13

22

Kleines Ensemble

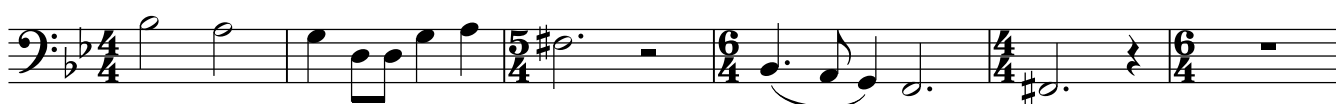

28

32

38

42

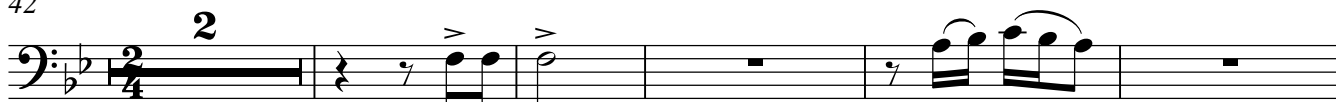

49

9 Da war der Fischer sehr verängstigt!

Kleines Ensemble

55

f *p*

10 Mantje, mantje Timpe Te

Allegro moderato

1 Tutti

9

Fischer

Mann - tje, Mann - tje, Tim - pe Te, gro - ßer Wels im tie fen See,

17

my - ne Fru, de Il - se - bill, will nich so, as ik wohl will,

25

nich, as ik wohl will.

10a Der Wels

32

f *p*

11 Im Dom

1 **ruhig** **3** **Tutti** **13**

21

29

36 **2** **rit.**

Windmaschine

12 Ein heftiger Sturm

1 $\text{♩} = 96$ **2** 2. Fag.

mf *f*

9 *ff*

15 *f*

22 **2**

30

36 **2**

1. Fagott

43

51

58

mp *dim.* *p*

12a Manntje, manntje Timpe Te

65

69

pp wiederholen bis Zeichen! *pp* lange Ruhe! *3* rit..

pp wiederholen bis Zeichen!

13 Nachspiel

Allegretto

$\text{♩} = 118$

Tutti 4

17

mf

27

mf

45

f *mf*

55

f

62

rit.. *f*