

1. Quintfagott

ILSEBILL

Eine Schauspielmusik nach dem Märchen der Gebrüder Grimm "Vom Fischer und seiner Frau"

zum 8. Fagottinosymposium vom 10. bis 12. September 2010
in Schwerin

Allegro moderato

Tutti ♩ = 116

1 Vorspiel

Text und Musik
Jörg Möhler

Erzähler

In einem kleinen Dorf am Schweriner See gelegen, lebte einst ein Fischer mit seiner Frau in einer ärmlichen Hütte. Alle Tage fuhr der Fischer mit seiner Angel hinaus auf den See. Oft kam er auch ohne einen Fang nach Hause.

2 Der Fischer auf dem See

friedlich und ruhig

Kleines Ensemble

♩ = 96

1. Quintfagott

10

16

Erzähler

Der Fischer erschrak sehr über den sprechenden Fisch und ohne darüber nachzudenken, gab er ihm seine Freiheit wieder. Als er nun wieder zu seiner Frau nach Hause kam, war er sehr betrübt, denn er kam mit leeren Händen.

2a Der Wels

23 $\text{♩} = 160$

Allegro vivo

Kleines Ensemble

26 $\text{♩} = 160$

31

2b

Kleines Ensemble

wieder friedlich und ruhig

$\text{♩} = 96$

42

45

1. Quintfagott

3

53

58

63

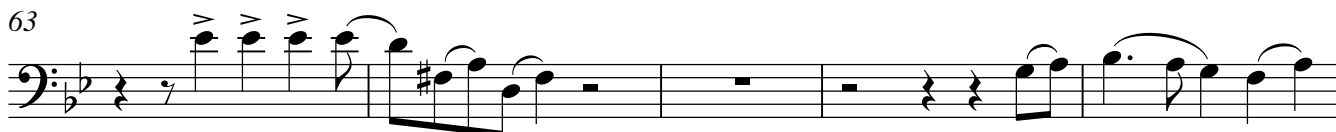

68

73

3 Gehe hin!

Kleines Ensemble

1 **sehr gehalten**

$\text{♩} = 64$

p

8

13

♩ = 120

4 Manntje, manntje Timpe Te

Allegro moderato**1 Tutti****9 Solo**

Fischer

Mann - tje, Mann - tje, Tim - pe Te, gro - ßer Wels im tie fen See, my - ne

18

Fru, de Il - se - bill, will nich so, as ik wohl will,

27

nich, as ik wohl will.

Erzähler

Da kam der Fischer heim und sah seine Ilse auf einer Bank vor einem wunderbaren Häuschen sitzen und so verbrachten sie eine Zeit sehr glücklich...

33

♩ = 160

4a Der Wels

4

♩ = 118

5 Ein wunderbares Häuschen

Allegretto

Tutti 2

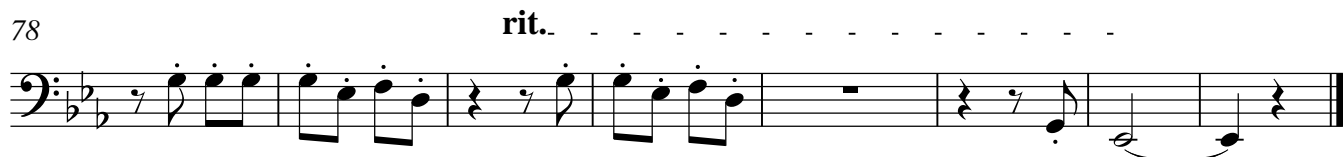
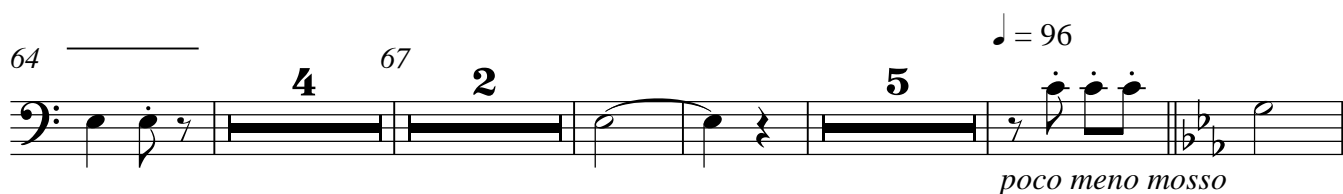
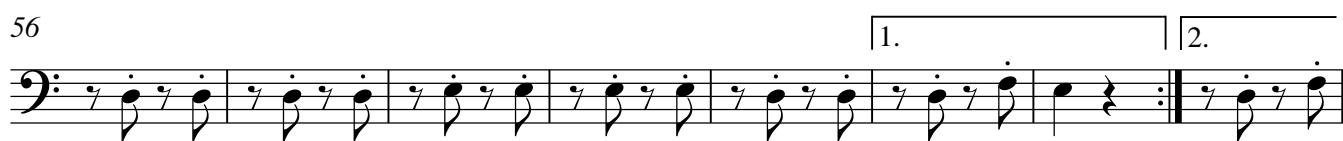
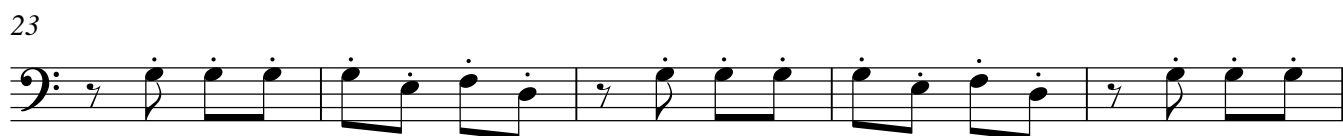

6 Gehe hin!

Kleines Ensemble

1 sehr gehalten

$\text{♩} = 120$ 7 Manntje, manntje Timpe Te
Allegro moderato

1 Tutti

Fischer

Mann - tje, Mann - tje, Tim - pe Te, gro - ßer Wels im tie fen See, my - ne

Fru, de Il - se - bill, will nich so, as ik wohl will,

nich, as ik wohl will.

7a Der Wels

33 $\text{♩} = 120$ rit. $\text{♩} = 86$

8 Im Schloss

1 **majestätisch** **Tutti**

10

16

22 **Kleines Ensemble**

27

31

35

39

1. Quintfagott

44

Tutti

49

**Erzähler**

Da war der Fischer sehr verängstigt und ging schweren Herzens wieder hin, zum See.

Ein Wind fuhr diesmal über das Land und auf den Wellen des Sees tanzte draußen ein Fischerboot...

9 Da war der Fischer sehr verängstigt!

54

Windmaschine

Kleines Ensemble

58

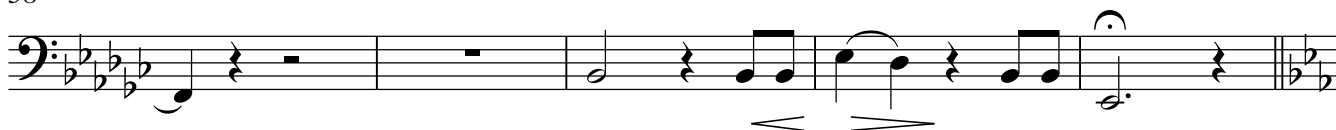

♩ = 120

10 Manttje, manttje Timpe Te**Allegro moderato**

1

Tutti

9

Solo

Fischer

Mann - tje, Mann - tje, Tim - pe Te, gro - ßer Wels im tie fen See, my - ne

18

Fru, de Il - se - bill, will nich so, as ik wohl will,

26

nich, as ik wohl will.

10a Der Wels

33

11 Im Dom

1 *ruhig* **Tutti**

14

38 *rit.*

12 Ein heftiger Sturm

Erzähler
1 Windmaschine $\text{♩} = 96$ **Tutti**

f

10

ff

15

f

1. Quintfagott

26

34

40

48

53

15 Manntje, manntje Timpe Te

65

Allegretto

♩ = 118

16 Nachspiel

2

Tutti

mf

12

26

35

f

1. Quintfagott

45

53

61
